Seamlessly create and control video conferences using the naturally intuitive
EVERGREEN™ Operator Console

EVERGREEN™ Operator Console

The EVERGREEN Operator Console is the ideal tool for controlling video conferences on the EVERGREEN™ Cedar, Cypress, and Sequoia platforms. Available through either a workstation (xOC) or web client (xWOC), the simple, yet powerful application allows operators to create, schedule, store, and manage unattended and attended conferences. Intuitively designed to streamline conference control, your operators will quickly learn and master this dynamic application.

Scheduled, On-Demand, and "ASAP" Conference Creation

Drag-and-Drop Anchoring of Video Positions

Individual Tabs for Multiple Bridges

Scheduling Interface with 3-Way Calendar View

Easy-to-Change On-going Conference Properties

Widespread Conference Management

With the xWOC and xOC, operators are able to manage reservations, set up stored conferences for on-demand use and create progressive conferences.

- **Effortless Conference Creation:** While a new progressive conference only requires a name to be created, operators can also specify the duration, connection profile, continuous presence layout, and more. These settings can be adjusted at any time - without interrupting the call.
- **Expansive Continuous Presence Options:** Operators have access to 44 different video mixing options for continuous presence to show up to 20 individual video endpoints simultaneously. The self-view option enables each endpoint to see their own video feed as part of the display (if permitted by their own equipment and configuration).
- **Managing Endpoints:** Once a conference is active, operators are able to add endpoints and answer calls for the conference. They can then manage conference endpoints throughout the call.
- **Convenient Directories:** Shared among all EVERGREEN management applications and user interfaces, a variety of directories provide quick access to information that will need to be retrieved again and again. Operators can easily add endpoints to the Contacts list or define how incoming calls are handled via the Services directory.

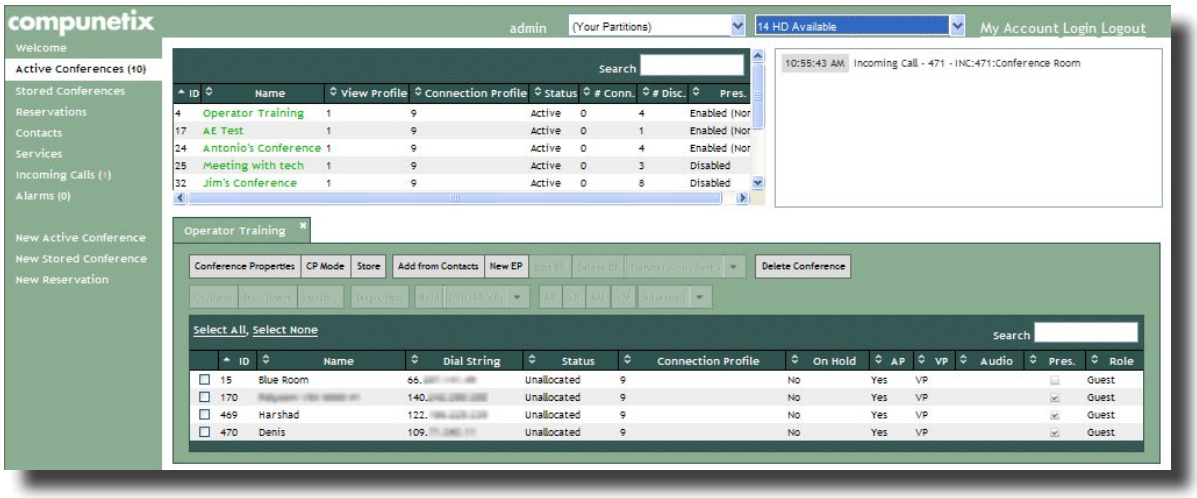

xWOC Web Client: Active Conference Page

compunetix
the technology of cooperation

EVERGREEN™ Operator Console

compunetix
Video Systems Division
2420 Mosside Boulevard
Monroeville, PA 15146
1.800.879.4266
412.373.8110
email: vsdsales@compunetix.com
www.compunetix.com

Standard Features

Attended Conferencing (dial-in, dial-out)
Unattended Conferencing
On-demand Conferencing
44 Continuous Presence modes of up to 20 windows
Operator Login
Easy Conference Control
Recurring Conferences
Video Mute/Unmute
Secure Dial-in Conferencing

Directories

Stored Conferences Directory
Reservations Directory
Contacts Directory
Services Directory

Connection Profiles

The xOC and xWOC support the following nine connection profiles:

H.261, CIF, 15 fps, G.711, 384 Kbps
H.261, CIF, 30 fps, G722, 768 Kbps
H.263, CIF, 30 fps, G722, 768 Kbps
H.264, CIF, 30 fps, G.722, 384 Kbps
H.264, 4-CIF, 30 fps, G.722, 768 Kbps
H.264, 720p, 30 fps, G.722, 384 Kbps
H.264, 720p, 30 fps, G.722, 512 Kbps
H.264, 720p, 30 fps, G.722, 768 Kbps
H.264, 720p, 30 fps, G.722, 1024 Kbps

System Requirements

xOC PC Specifications

Processor: Pentium IV 2.4 Ghz (minimum)
Memory: 2 GB RAM (minimum) - 4 GB RAM (recommended)
Hard drive: 30 GB free space
Display: 1024 x 768 resolution (minimum)
Operating System: Windows XP / 7
Java: Java version 1.6 (minimum)
Disk Drive: CD-ROM

xWOC (web client) PC Specifications

Processor: Pentium IV 2.4 Ghz (minimum)
Memory: 2 GB RAM (minimum) - 4 GB RAM (recommended)
Display: 1024 x 768 resolution (minimum)
Browser: Microsoft Internet Explorer 7.0 or higher, Mozilla Firefox 3.5 or higher

Related Products

EVERGREEN™ Multipoint Conferencing Unit (MCU)
- Cedar
- Cypress
- Sequoia

EVERGREEN™ Companion

- **Built in Diagnostic Tools:** Always available at the main screen, the System State Monitor window displays conference state changes, conference creations and deletions, endpoint state changes, and network messages.
- **Alerts and Alarms:** To assist in troubleshooting, operators are immediately informed of system alarms on-screen. The system can also be configured to play distinct audio signals that alert the operator to various system events.

Taking a Look at the xOC

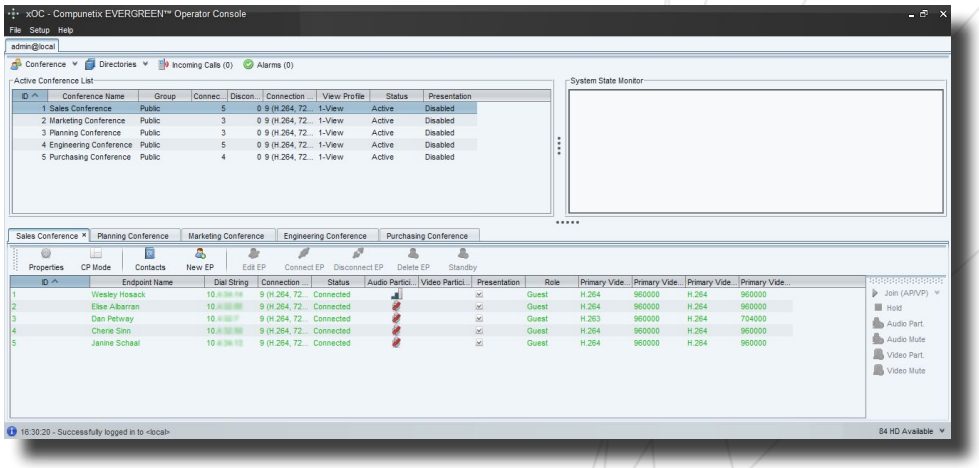

xOC Interface: Active Conference Window

eWOC: Simplifying Control for Users

The EVERGREEN eWOC is a version of the EVERGREEN xWOC that has been tailored for ease-of-use. The eWOC enables users to create a new conference, add endpoints (from the Contacts list or by manual input), and then control their call. Each eWOC can control one call at a time, making it the perfect tool to help Hosts coordinate their next conference.

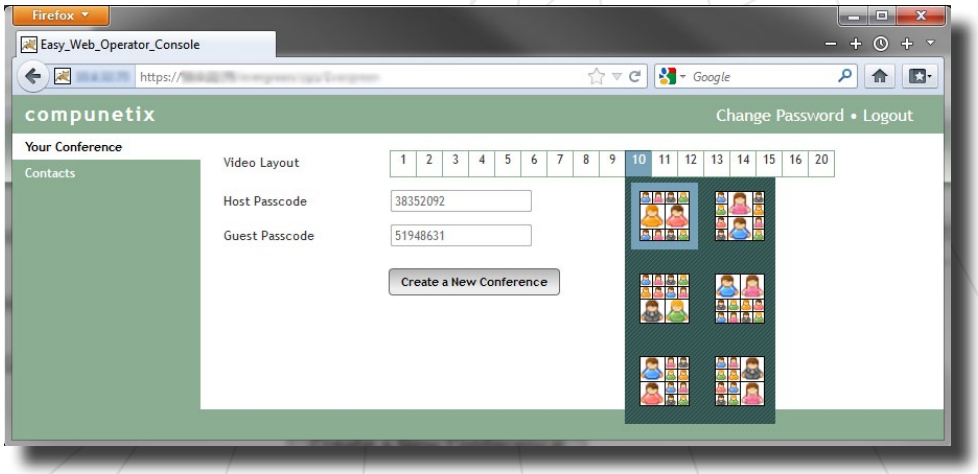

eWOC Interface: Your Conference Page

2012 ©Compunetix, Inc. Reproduction in whole or in part without written permission is prohibited. All rights reserved.
Features and specifications are subject to change without notice.